

Peter Ilyich Tchaikovsky
Hamlet, Op. 67

TROMBONE I.

Lento lugubre.

1 7 7

sf sf mf ff

A 8

mf

B 6

ff pp

un poco animato

poco a poco crescen-do *mf*

Pochissimo più mosso.

ff

1

G. P.

Tempo I. Andante non troppo.

13 1

fff un poco stringendo

Moderato.

fff

3 3 3 3 3 3 3 3

Allegro vivace.

1 2

ff

TROMBONE I.

Poco meno allegro.

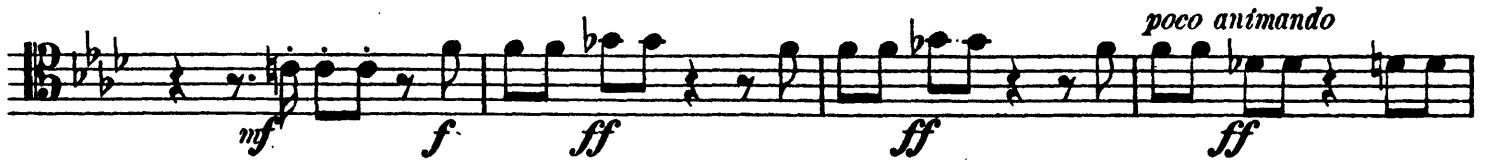

Più allegro.

Andante.

Moderato con moto.

Animando poco a poco.

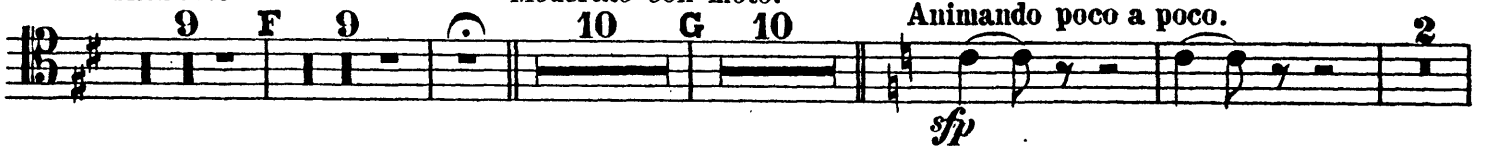

TROMBONE I.

pp un poco cresc. f

f ff fff f

ff

Non si cambia il tempo.

ff f

fff ff

f f fff

ff

ff f

Moderato con moto, come sopra. Poco animato.

10 M 10 sfp sfp sfp sfp

TROMBONE I.

Allegro ma non troppo.

16 N

ff marcatisimo

Allegro vivace.

pp p

1 mp

0 1 4 mf fff

Poco più animato.

P fff

4 Q 17 Grave. p

p pp ppp morendost Fine.

Peter Ilyich Tchaikovsky
Hamlet, Op. 67

TROMBONE II.

Lento lugubre.

1 7 7

sf *mf* *ff*

A 8

mf

B 6

ff *pp*

Un poco animato.

poco a poco cre - - - scen - - - do

C

mf

cre - - - scen - - -

Pochissimo più mosso.

Tempo I.

1 13

do *ff* *>>* G. P.

Andante non troppo.

1

fff *un poco string.*

Moderato.

fff

Allegro vivace.

1 2

ff

TROMBONE II.

Poco meno Allegro.

Poco animato.

Più Allegro.

Andante.

Moderato con moto.

Animando poco a poco.

Allegro vivace.

Eleventh musical staff, marked with a **1** time signature, dynamics *pp* and *un poco cresc.*, and a **3** time signature.

TROMBONE II.

f *ff* *fff* *mf*

f

cresc. *ff*

Non si cambia il tempo.

f *fff*

ff *f*

ff

ff *f*

ff *f*

Moderato con moto, come sopra.

6 16 L 26 10 M 10

Poco animato.

sfp *sfp* *sfp* *sfp*

TROMBONE II.

Allegro ma non troppo.

16 N 

ff marcatisstmo

Allegro vivace.

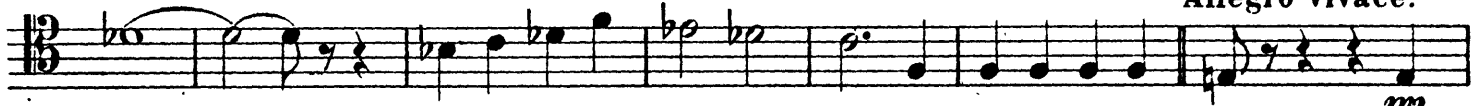

pp

p

mp

mf

fff

Poco più animato.

fff

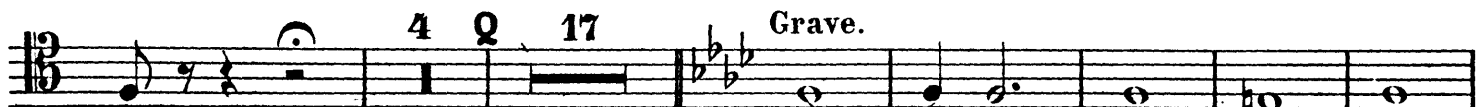

fff

4 Q 17 Grave. 

pp

p

p

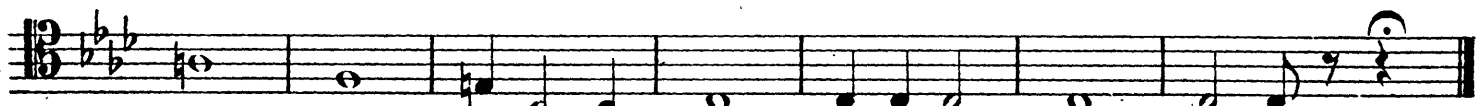

pp

ppp

morendosi

Fine.

Peter Ilyich Tchaikovsky
Hamlet, Op. 67

TROMBONE BASSO.

Lento lugubre.

1 7 6
sf sf mf ff

A 8
mf

B 6 *poco animato*
ff pp poco a

C
poco cre - scen - do mf

Tempo I. Andante non troppo.
3 1 10 3 1
G. P. *fff un poco string.*

Moderato.
fff

Allegro vivace.
fff

D 2 1
ff

TROMBONE BASSO.

Poco meno Allegro.

1

E 3

Più Allegro.

Andante.

Moderato con moto.

9 F 9

Animando poco a poco.

Allegro vivace.

TROMBONE BASSO.

H 1 2 3 4 5 6 7 8

p *poco a poco* *cresc. f* *fff*

cre - - - scen - - - do

Non si cambia il tempo.

ff *f* *ff* *fff* *ff* *fff* *ff* *mf*

K 4 16 L 26

ff *f* *mf*

TROMBONE BASSO.

Moderato con moto, come sopra.

pp mp p pp mp M 10

Poco animato.

Allegro ma non troppo.

sf sf sf sf 16

fff marcattissimo

Allegro vivace.

pp

pp

pp mf

Poco più animato.

fff

fff

fff

fff pp 17

Grave.

p p pp ppp morendost Fine.

Peter Ilyich Tchaikovsky
Hamlet, Op. 67

TUBA.

Lento lugubre.

1 7 6

sf *sf*

A 12

ff *mf* *ff*

B 6

pp

un poco animato
po - co a po - co cre -

- scen - do C 3 Pochissimo più mosso. Tempo I.

mf *G. P.* *mf* *f*

Andante non troppo.

fff *poco stringendo*

Moderato.

fff

Allegro vivace.

6 2

ff *ff*

D₂ 1

ff

TUBA.

Poco meno Allegro.

E₄

poco animando

Più Allegro.

Andante.

Moderato con moto.

Animando poco a poco.

TUBA.

Non si cambia il tempo.

TUBA.

M

p *mf* *mp* *p* *pp*

Poco animato.

sfz *sfz* *sfz* *sfz*

Allegro ma non troppo.

16 **N**

fff marcattissimo

Allegro vivace.

13 0 4 2

mf *fff*

Poco più animato.

P

fff

4 2 17 **Grave.** 11

fff *pp* **Fine.**